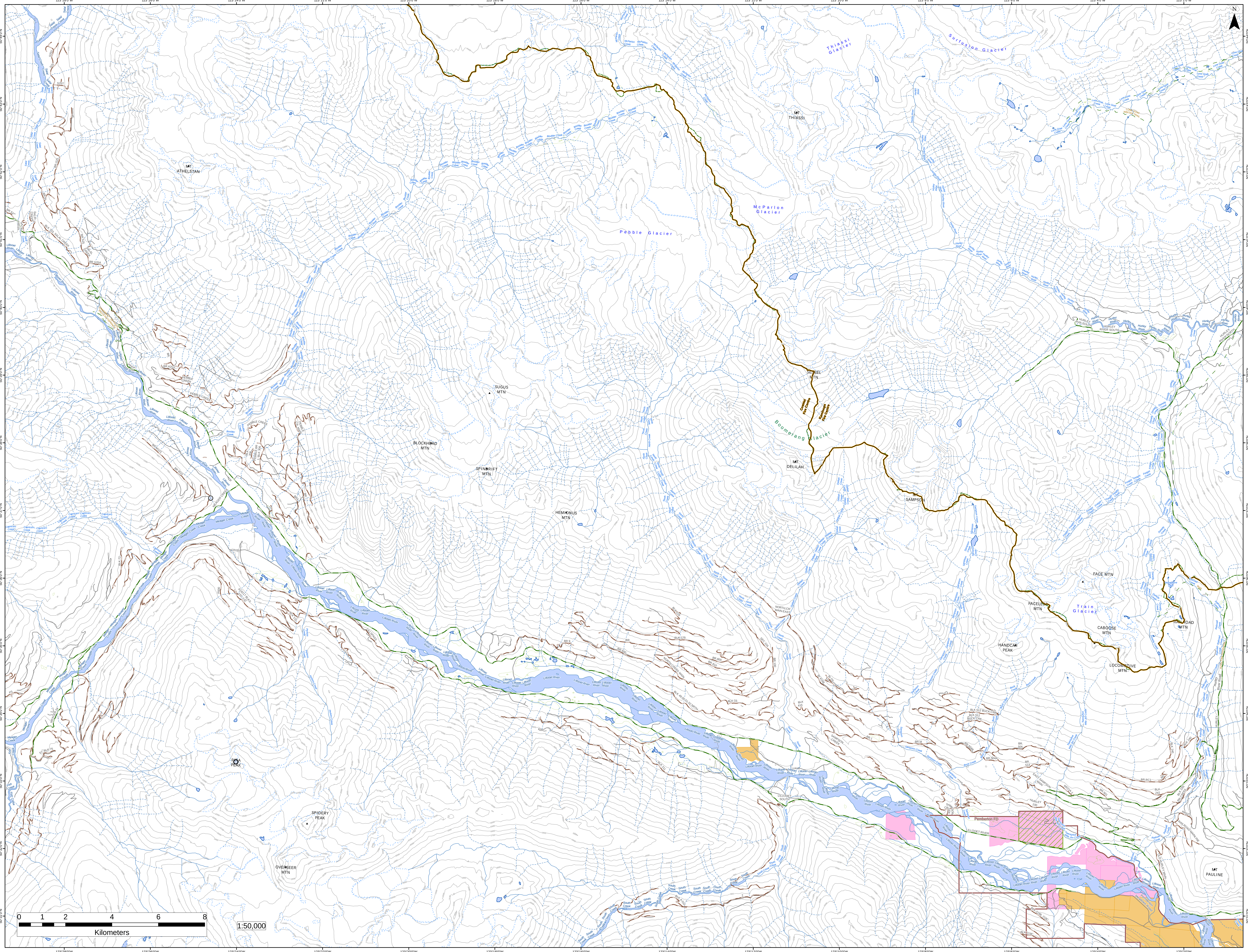
123°28'0"W
123°26'0"W
123°24'0"W
123°22'0"W
123°20'0"W
123°18'0"W
123°16'0"W
123°14'0"W
123°12'0"W
123°10'0"W
123°8'0"W
123°6'0"W
123°4'0"W
123°2'0"W
50°44'0"N
50°43'0"N
50°42'0"N
50°41'0"N
50°40'0"N
50°39'0"N
50°38'0"N
50°37'0"N
50°36'0"N
50°35'0"N
50°34'0"N
50°33'0"N
50°32'0"N
50°31'0"N
N
MT ATHELSTAN
Thiassi Glacier
Surfusion Glacier
MT THIASSI
McParlon Glacier
Pebble Glacier
SUGUS MTN
SESSEL MTN
Coastal Fire Centre
Kamloops Fire Centre
Boomerang Glacier
BLOCKHEAD MTN
SPINDRIFT MTN
MT DELILAH
MT SAMPSON
HEMIONUS MTN
FACE MTN
FACELESS MTN
Train Glacier
CABOOSE MTN
RAILROAD MTN
HANDCAR PEAK
LOCOMOTIVE MTN
PIKA PEAK
SPIDERY PEAK
OVERSEER MTN
MT PAULINE
LONE GOAT WINTER TRAIL
HURLEY RIVER SOUTH
HURLEY RIVER NORTH
Lillooet River
Meager Creek
MEAGER CREEK
Boulder Creek
Salal Creek
Capricorn Creek
Pebble Creek
North Creek
Delilah Creek
Sampson Creek
Buck Creek
Hurley River
Lone Goat Creek
Donelly Creek
Freight Creek
Railroad Creek
Twentyfive Mile Jim Creek
South Creek
Perkins Creek
Fish Creek
McParlon Creek
NORTH CREEK MAIN
LILLOOET SOUTH
LILLOOET RIVER
EAST SAMPSON MAIN
SAMPSON CREEK
RAILROAD MAINLINE
OLD HURLEY MAIN
Hurley River Road
Pemberton Meadows Road
Pemberton FD
0 1 2 4 6 8
Kilometers
1:50,000